Franklin County, Georgia
Official Zoning Map

This is to certify that this is the Official Zoning Map of Franklin County, Georgia, adopted pursuant to Section 2-101 of the Franklin County, GA, Unified Development Code.

Chair, Board of Commissioners County Clerk

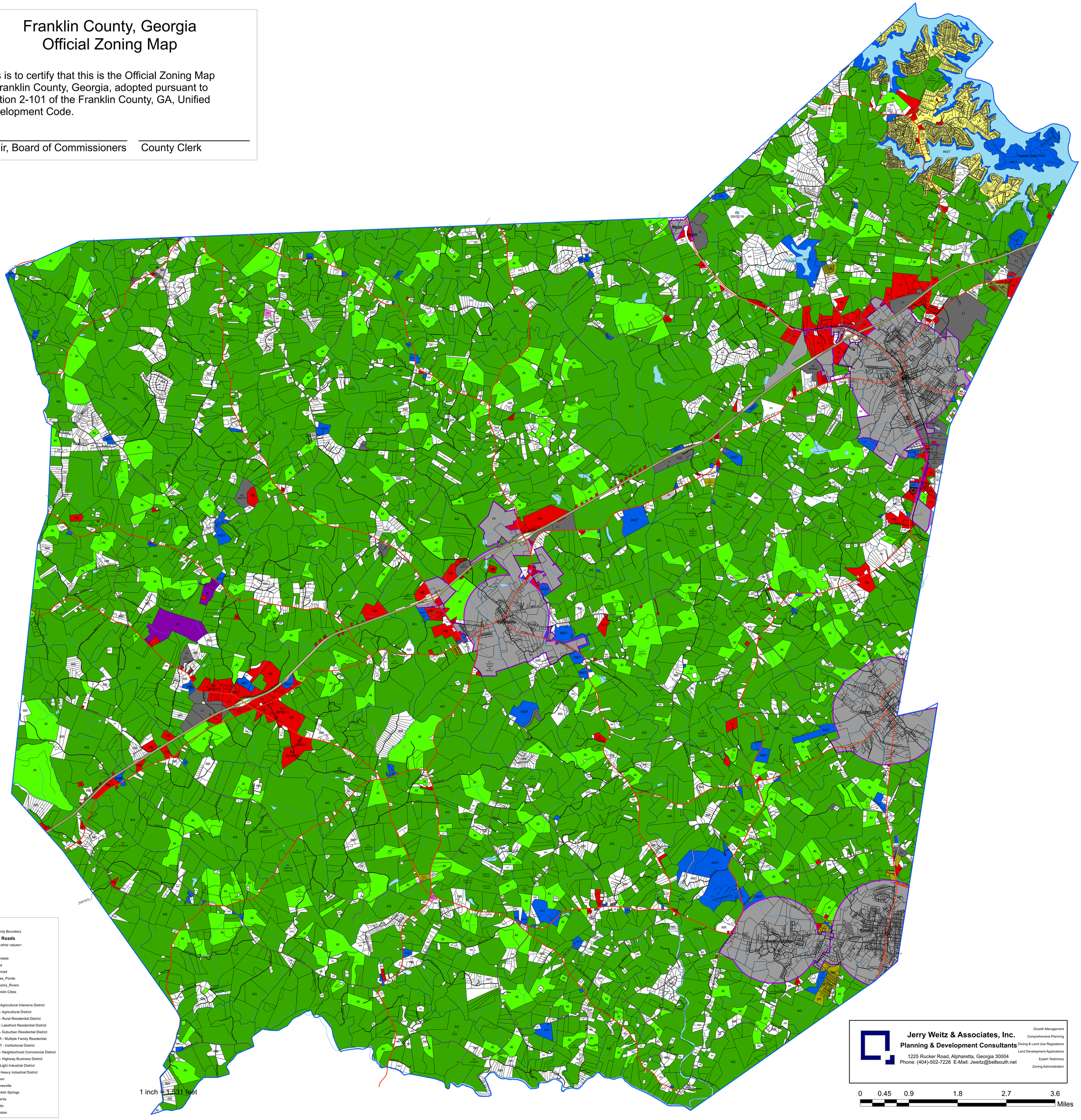

Legend

County Boundary

Franklin Roads

<all other values>

Type

Interstate
State
Railroad
Lakes_Ponds
Streams_Rivers
Franklin Cities

Zoning

AI - Agricultural Intensive District
AG - Agricultural District
RR - Rural Residential District
LR - Lakefront Residential District
SR - Suburban Residential District
MFR - Multiple Family Residential
INST - Institutional District
NC - Neighborhood Commercial District
HB - Highway Business District
LI - Light Industrial District
HI - Heavy Industrial District
Canon
Carnesville
Franklin Springs
Lavonia
Martin
Royston

Jerry Weitz & Associates, Inc.
Planning & Development Consultants
1225 Rucker Road, Alpharetta, Georgia 30004
Phone: (404)-502-7228 E-Mail: Jweitz@bellsouth.net

Growth Management
Comprehensive Planning
Zoning & Land Use Regulations
Land Development Applications
Expert Testimony
Zoning Administration

0 0.45 0.9 1.8 2.7 3.6 Miles